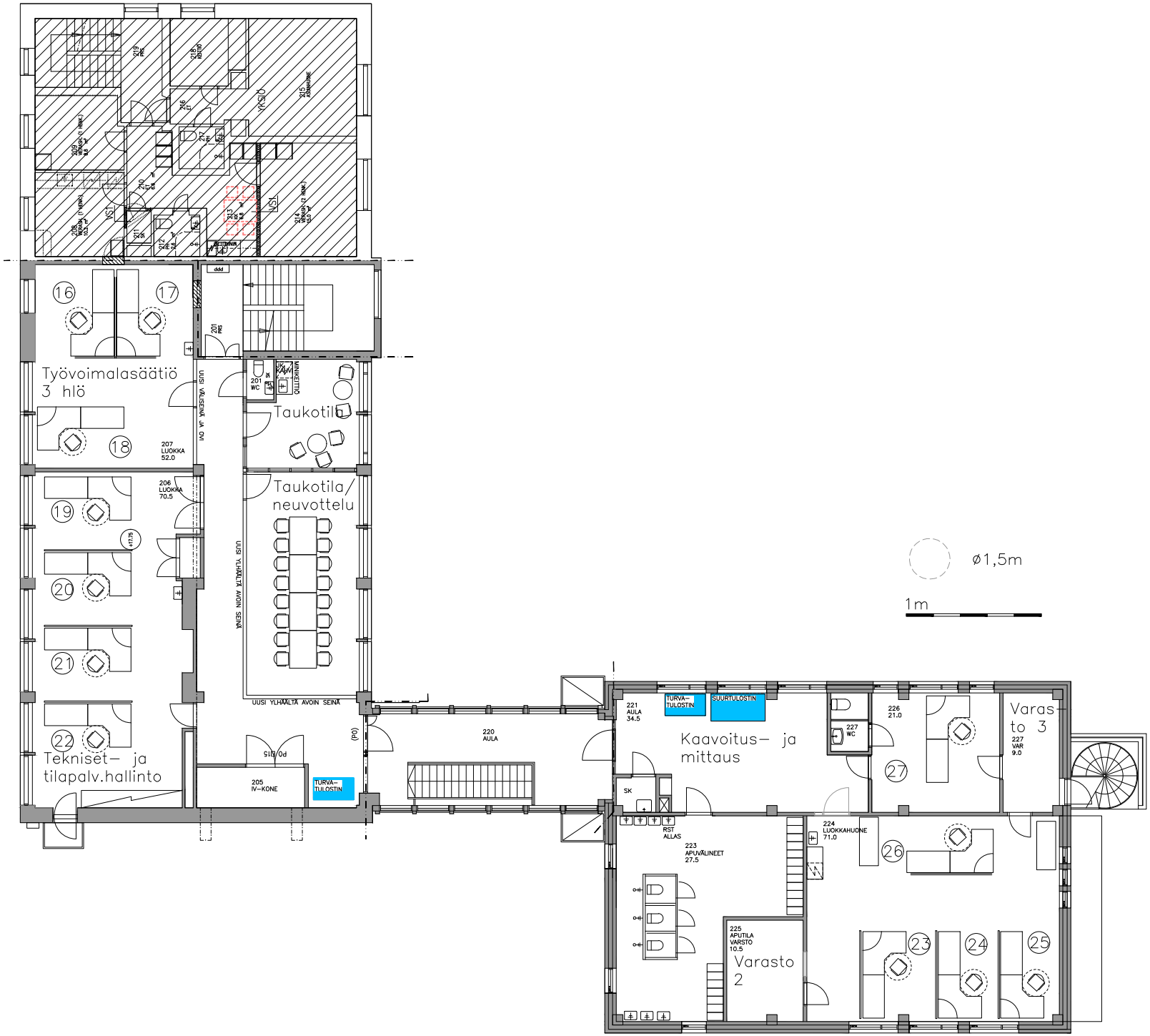

Sähkötalo
2.krs
3.2.2020